

SEGMENT 13 AS OF JULY 29, 2024

LEGEND

- CONSTRUCTION NOT STARTED
- UNDER CONSTRUCTION
- CONSTRUCTION COMPLETE
- PROPOSED MAIN FUSE
- EXISTING OPEN POINT
- PROPOSED OPEN POINT
- EXISTING PRIMARY PULL BOX
- PROPOSED PRIMARY PULL BOX
- PROPOSED TRANSFORMER
- PROPOSED SECONDARY ENCLOSURE
- PROPOSED MANHOLE
- PROPOSED SWITCHGEAR

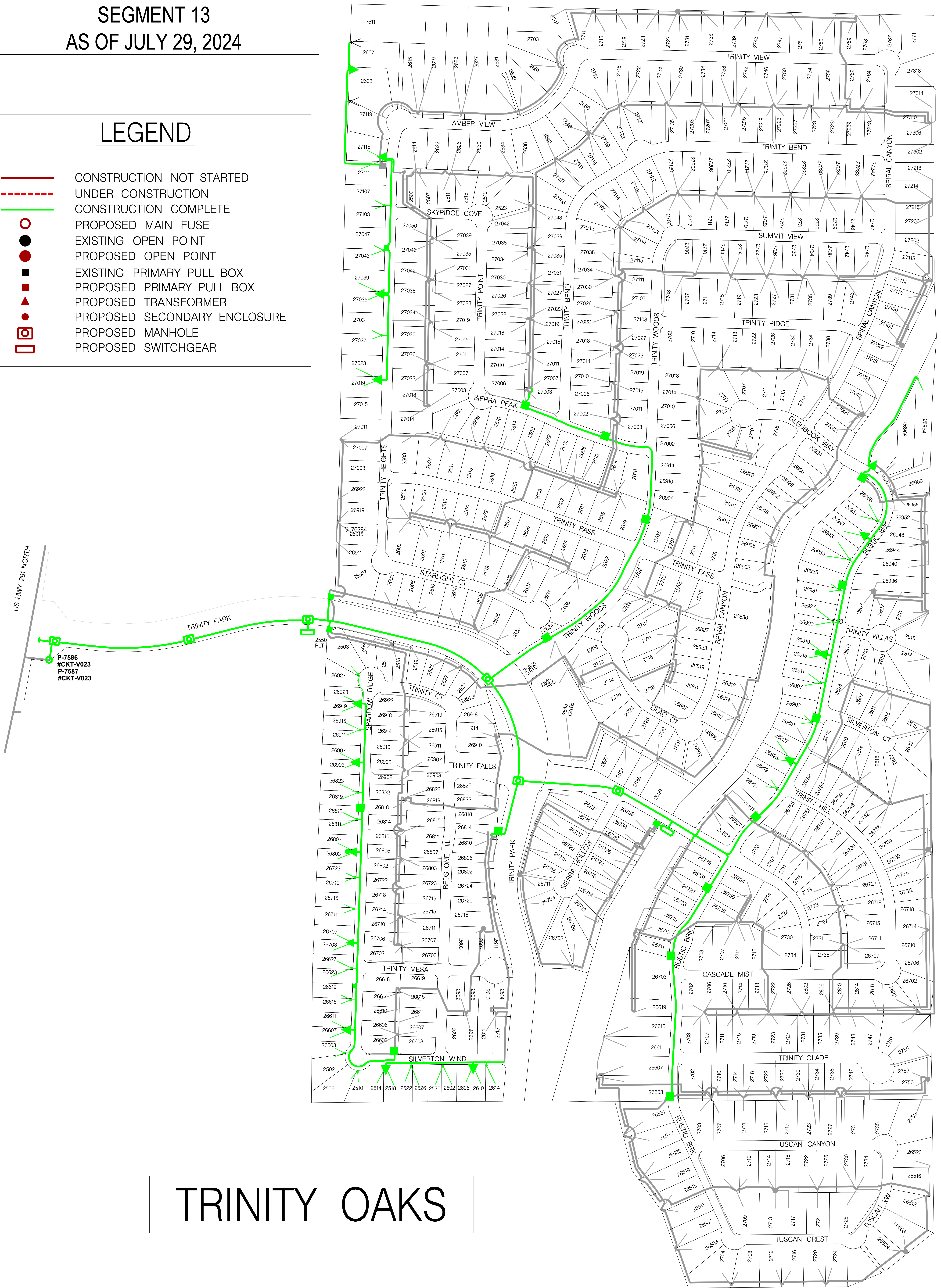

TRINITY OAKS